

MMDA (A)/PP No. /  
 C No. A3/9155/90  
 ASSL  
 Scrutiny  
 PART I 12690  
 PART II  
 A.P. 13/6 D.P.

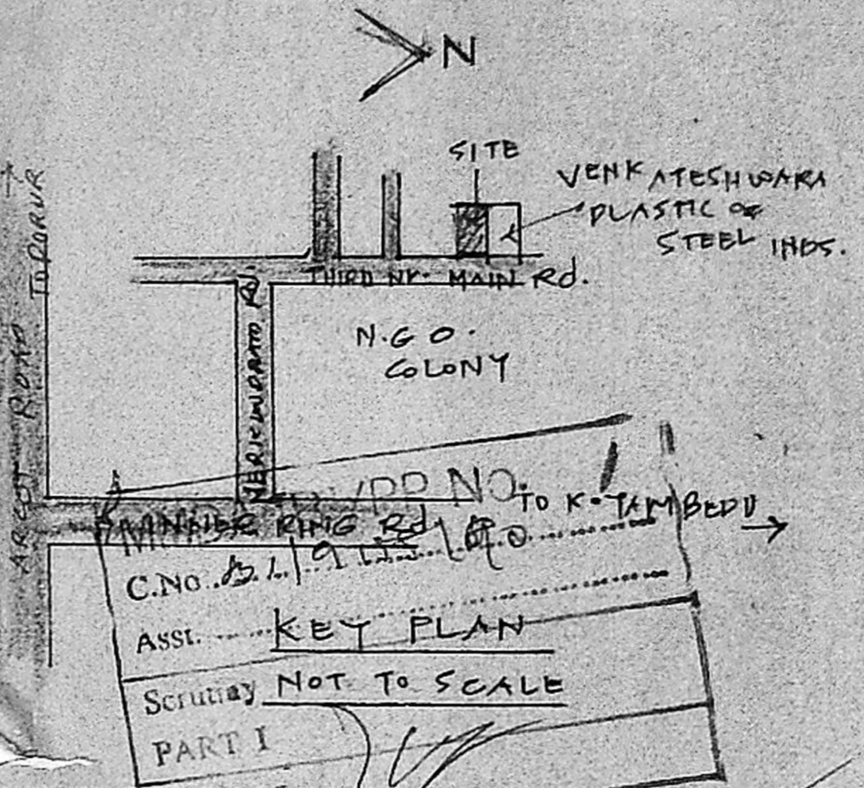

ADD NO. TO K. TAMBEDI  
 C.No. 51/9115/90  
 ASSL KEY PLAN  
 Scrutiny NOT TO SCALE  
 PART I

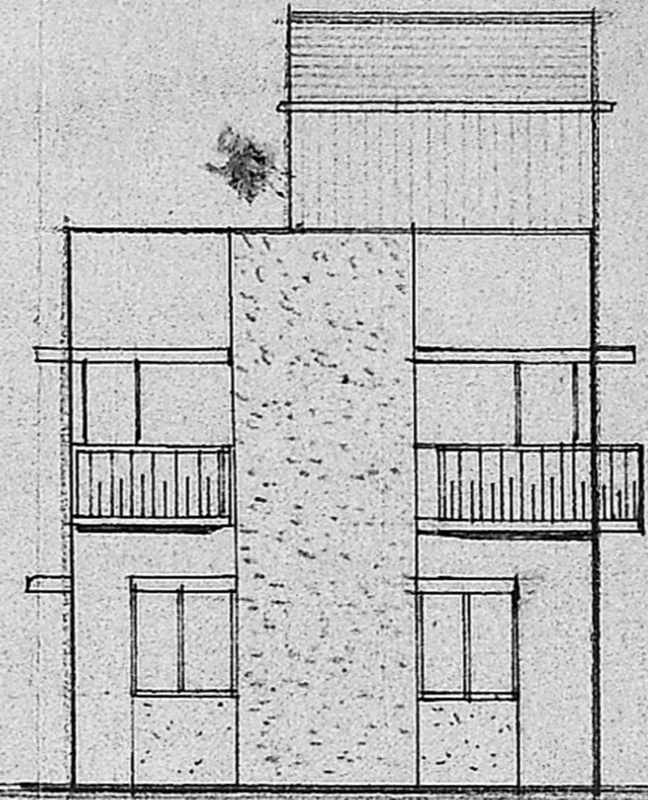
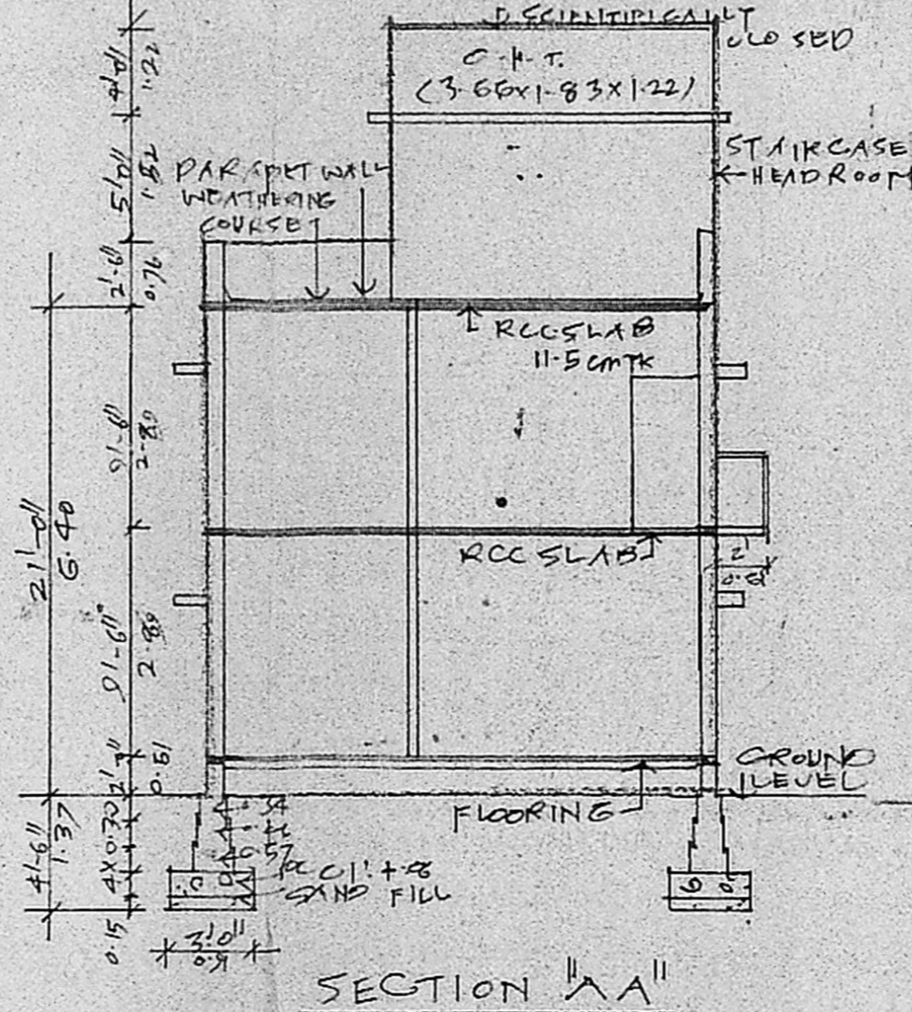
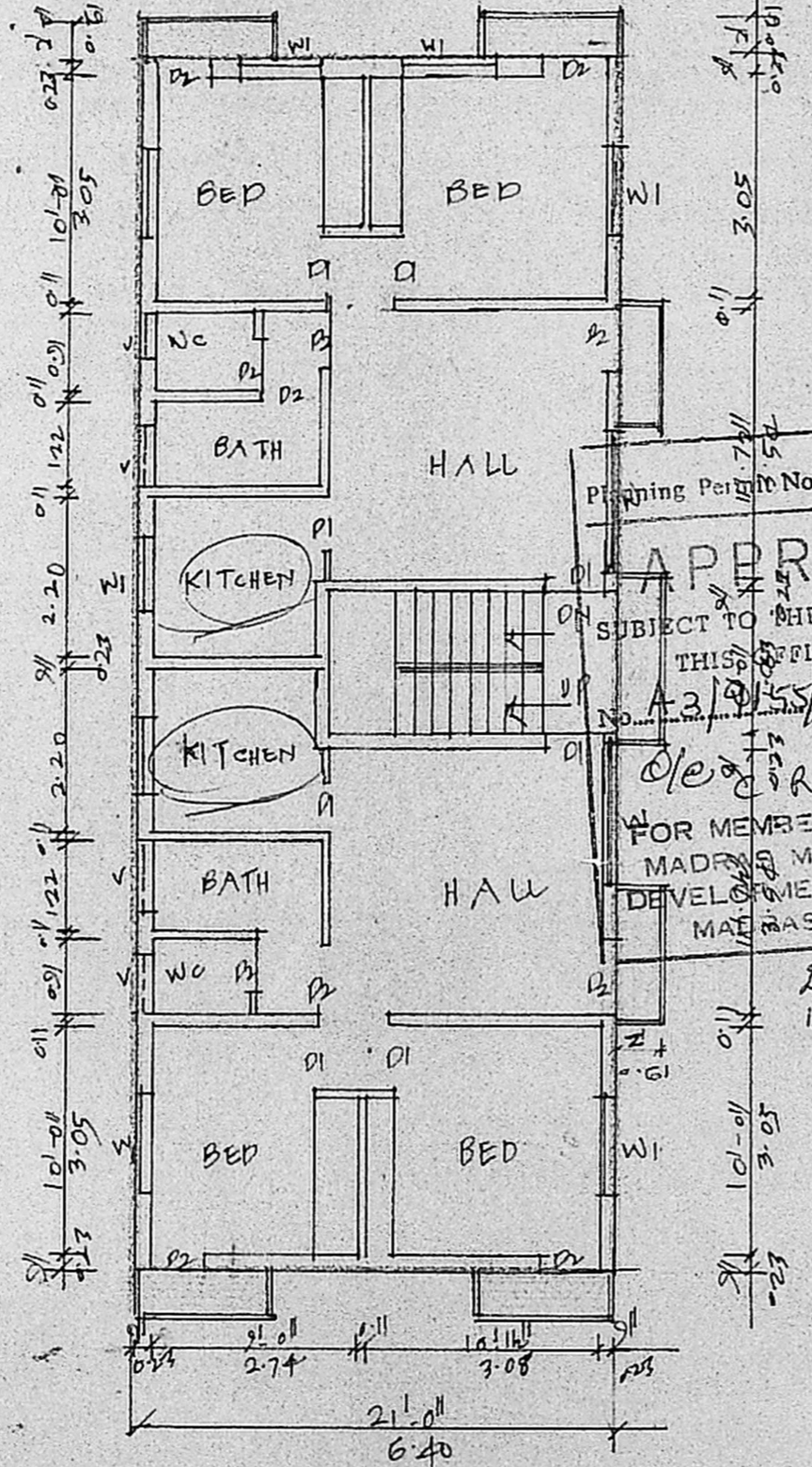
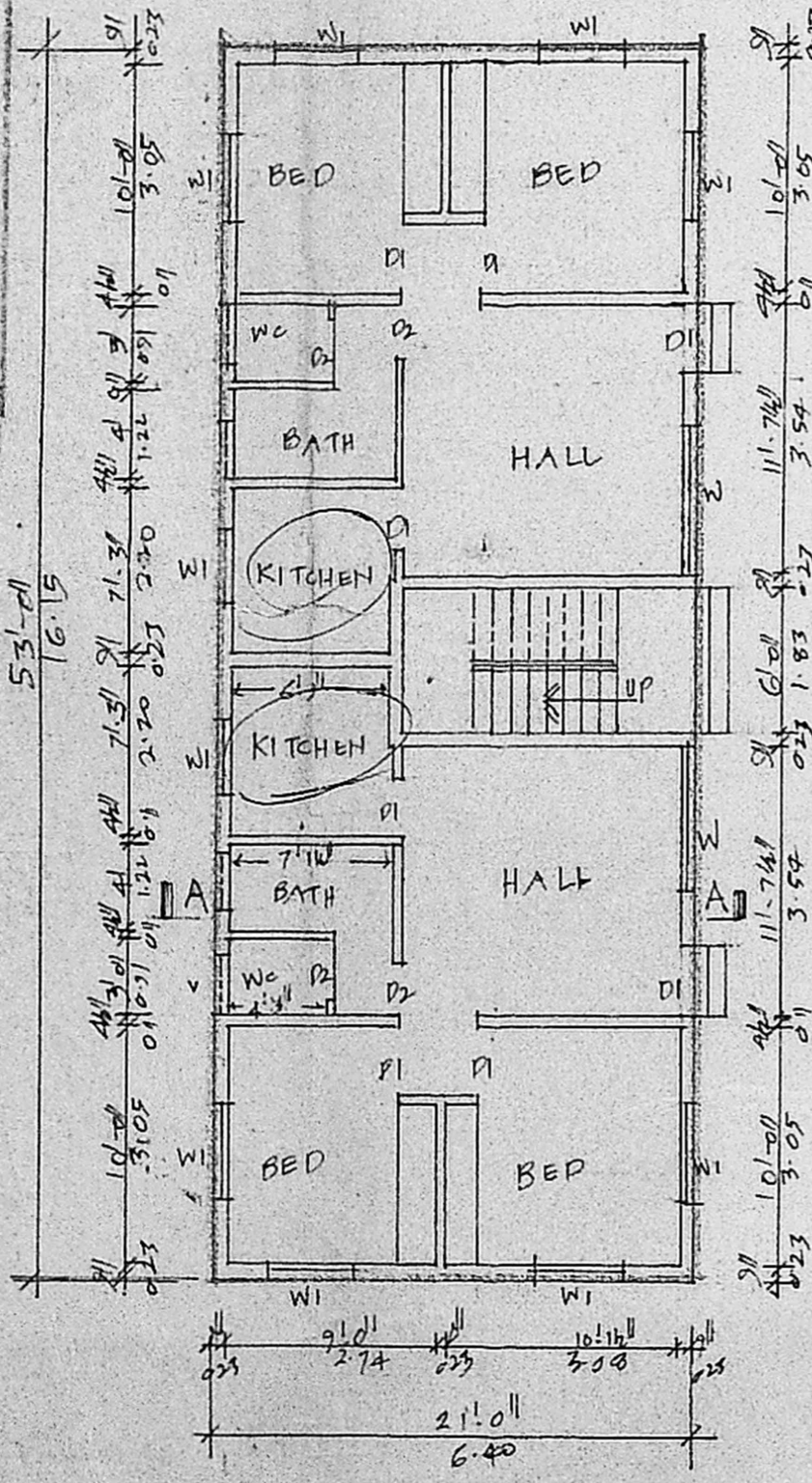

Planning Per No. A/868/90  
**APPROVED**  
 SUBJECT TO THE CONDITIONS IN THIS OFFICE LETTER.  
 No. A3/9155/90 Date 13-7-90  
 For MEMBER SECRETARY  
 MADRAS METROPOLITAN DEVELOPMENT AUTHORITY  
 MADRAS - 600 008  
 13790  
 13790

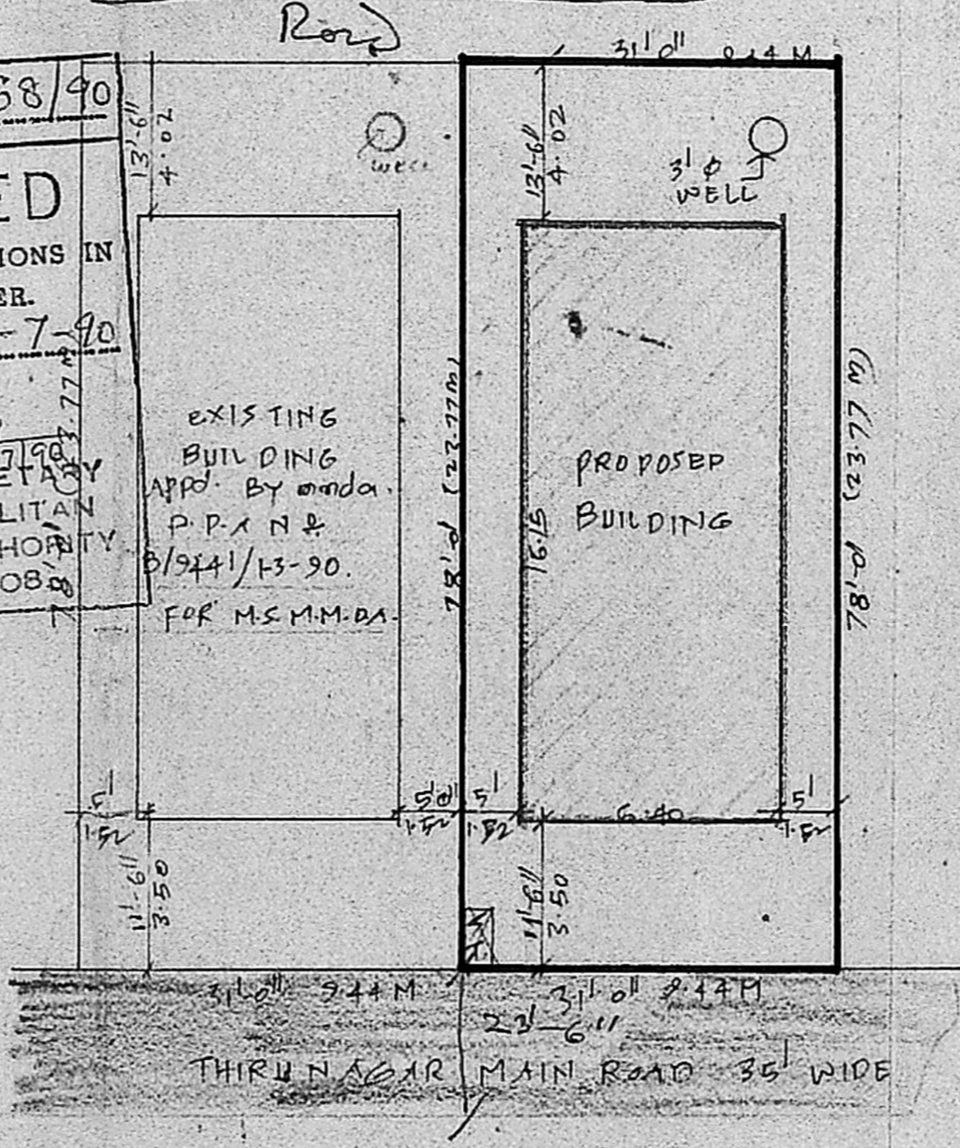

SITE PLAN  
 SCALE 1:200

ELEVATION

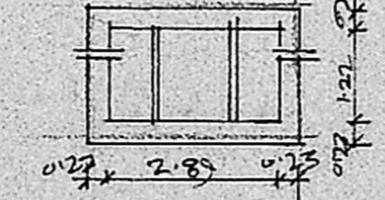
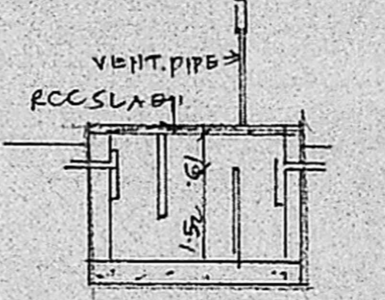

DETAIL OF SEPTIC TANK AND WELL

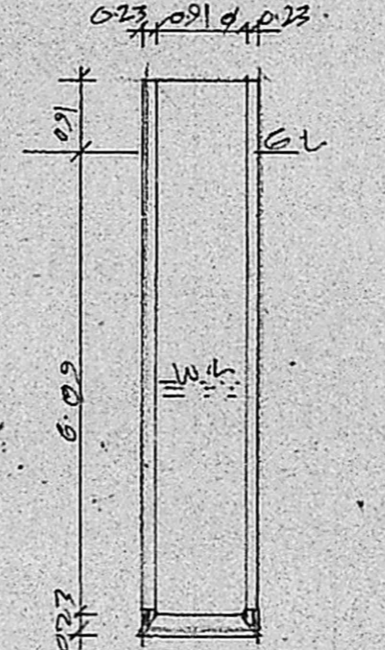

JOINERY DETAILS:-

Pi DOOR	0.9 x 2.00	W WINDOW	0.83 x 1.37
DE DOOR	0.76 x 2.00	WI WINDOW	1.22 x 1.37
		A.P. VENTILATOR	0.21 x 0.61

PLOT AREA: 2418 Sq. Ft. 224.7 Sq. M  
 BUILDING AREA: 1113 Sq. Ft. 103.4 Sq. M  
 FLOOR AREA: 1200 Sq. Ft. 111.8 Sq. M  
 PRO WORK  
 BY STREET  
 PLOT OUTLINE

PLAN SHOWING THE PROPOSED RESIDENTIAL BUILDING WITH SUB-DIVISION ATIN S.No 109 OF PULITUR VILLAGE, THIRU NAGAR MAIN ROAD, MADRAS.

SCALE (1" = 8' 0") 1:100

*K. Venugopal*  
**K. VENUGOPAL**  
 ABE (Rtd)  
 CONSULTING CIVIL ENGINEER  
 LICENSE SURVEYOR CLASS I  
 CORPORATION OF MADRAS  
 3, NEELAKANDAN STREET  
 NUNGAMBAKKAM (LAKE AREA)  
 MADRAS-600 034  
 SIG. OF LICENSED SURVEYOR